Performance 1 Silent

Full-Tower *E-ATX Highly Compatible PC Case*

BEST DUST PREVENTION DESIGN

EXQUISITE STEEL MESH

The mesh front panel adopts the 1.2mm vent holes and the magnetic & clip-on design with easy access.

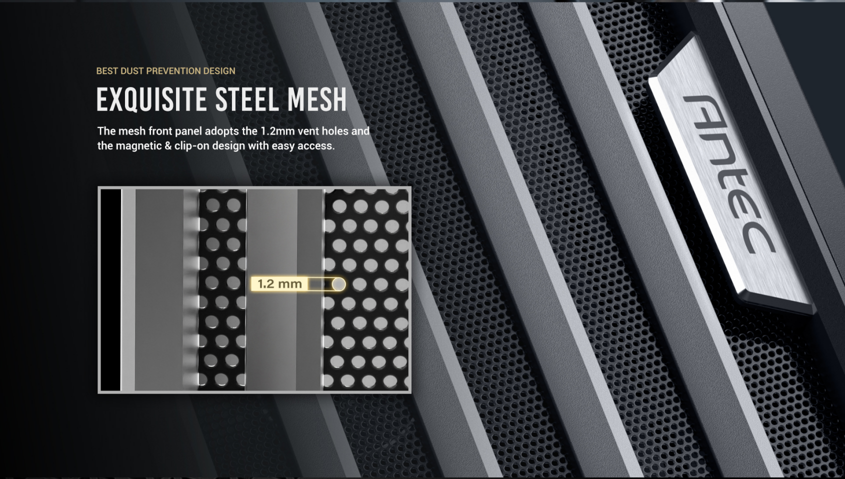

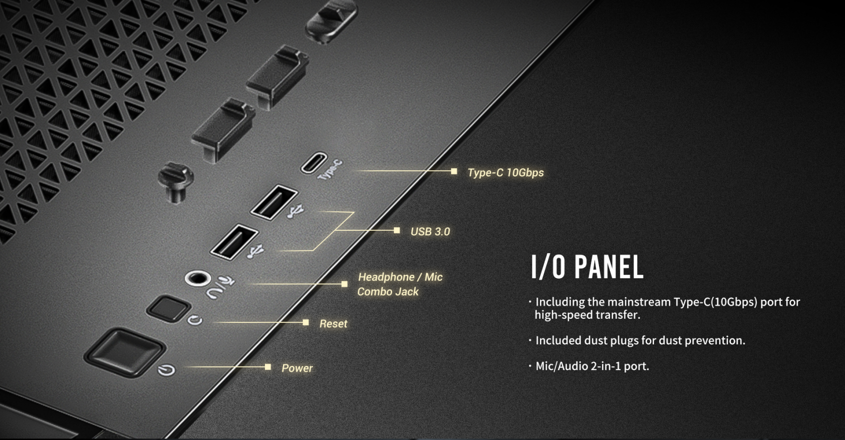

I/O PANEL

- Including the mainstream Type-C(10Gbps) port for high-speed transfer.
- Included dust plugs for dust prevention.
- Mic/Audio 2-in-1 port.

SILENT PC CASE

SOUND-DAMPENING SIDE PANELS

Both side panels are designed with sound-dampening foam, providing even better overall sound insulation.

EVERYTHING ORGANIZED

CABLE MANAGEMENT ON POINT

Spacious Cable Management for Efficient Wire Organization.

There are ten sets of velcro straps for easy cable management.

① Three sets of velcro straps for fan & I/O cable routing.

② Five velcro straps for hardware and power supply cables.

③ Two velcro straps at the rear for rear I/O cable routing.

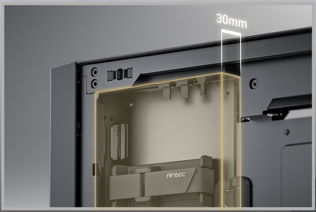

Clearance for Cable Management: 30mm

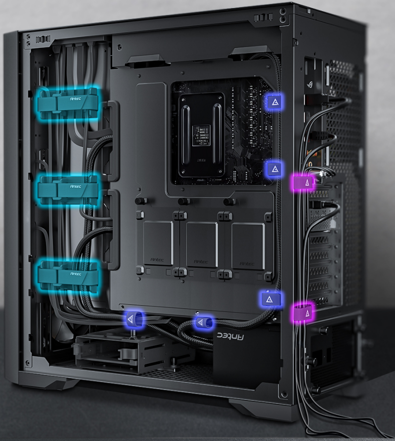

EASY INSTALLATION

Removable Top Cooling Bracket.

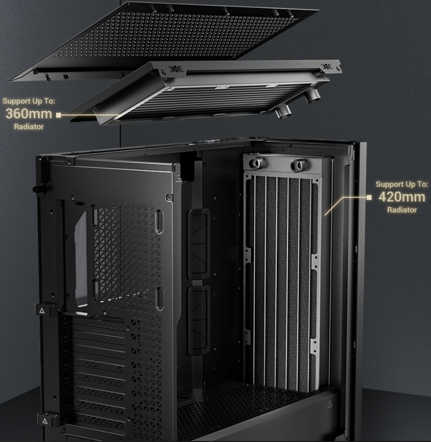

PRE-INSTALLED 4 TRANQUIL SILENT PWM FANS

REAR

X1 Tranquil 120mm PWM Fan

FRONT

X3 Tranquil 140mm PWM Fans

Antec
Antec
Antec

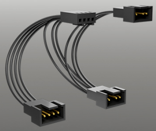

A 1-to-3 fan splitter cable with the PWM function is included.

MORE TRANQUIL, MORE AIRFLOW

Fan Speed (max.)

1500 RPM

Airflow
85.96 CFM

Noise Level
27.5 dB(A)

Fan Speed (max.)
2000 RPM

Airflow
59.23 CFM

Noise Level
28.6 dB(A)

Tranquil 140mm
Tranquil 120mm
Antec
Antec

Unique fan blade and frame design offers powerful airflow with low noise accomplished.

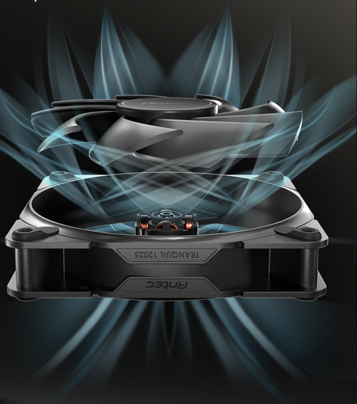

EXQUISITE CRAFTSMANSHIP

Minimal clearance between fan frame and blades, achieving maximum operational efficiency.

VIBRATION-ABSORBING & ANTI-NOISE PADS

Equipped with eight damping feet to prevent chassis and fan resonance, reducing noise.

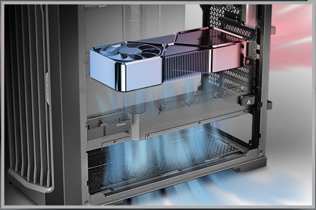

POWERFUL AIRFLOW PATH DESIGN

BEST AIRFLOW PATH FOR GPU COOLING

Airflow-enhancing mesh front panel provides massive air.

Ample mesh at the bottom with fans (optional) on the meshed PSU shroud provides the best performance for the GPU cooling

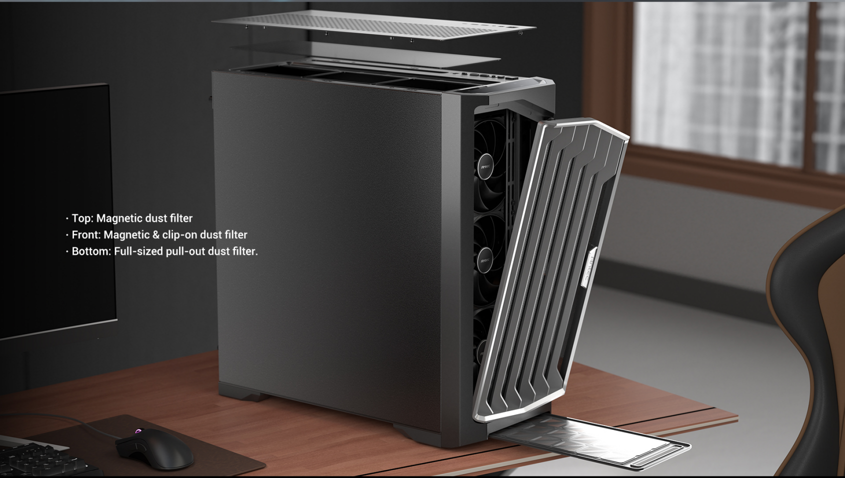

- Top: Magnetic dust filter
- Front: Magnetic & clip-on dust filter
- Bottom: Full-sized pull-out dust filter.

HIGHLY COMPATIBLE FULL-TOWER PC CASE

SUPPORTS RTX 40 SERIES GRAPHICS CARDS

Full-tower PC case in 230mm width supports the up-to-date 40 Series GPUs and high-end PC components.

RTX 4090
GEFORCE RTX

THOUGHTFUL DESIGN

DETAILED FEATURES

Stud for Fixing
The stud for fixing design provides a more convenient PC-DIY experience.

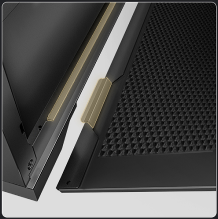

Drop-Proof Bolt
The drop-proof hook design avoids side panel damage.

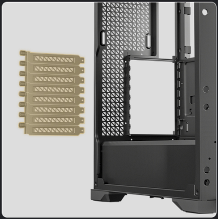

8 x Fully Open PCI-E Slots
Bridgeless design supports vertical GPU installation.

Back-Mounted PSU Bracket
For easy installation.

Rubber Grommets
4 included rubber grommets for cable routing.

Rear Velcro Straps
For the rear I/O cable routing.

COOLING COMPATIBILITY

BEST COOLING DESIGN

- Support a 420mm radiator at the front. (When installing a 420mm radiator at the front, the radiator at the top must be less than 360mm.)
- Supports 360mm radiators at the front and top simultaneously.
- Up to 10 fans simultaneously.

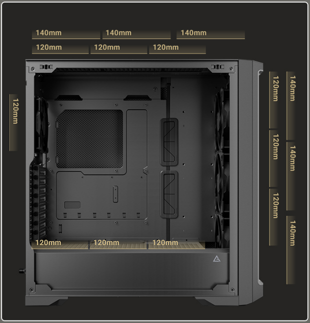

Fan Support

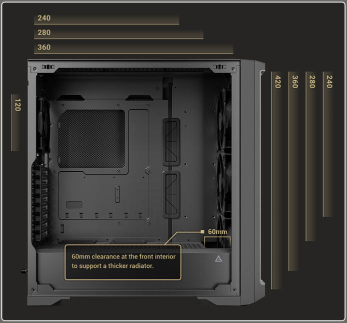

60mm clearance at the front interior to support a thicker radiator.

Radiator Support

STORAGE COMPATIBILITY

MODULAR DRIVE TRAYS

Supports up to 5 drives: 2 removable drive trays for 3.5" HDD/2.5" SSD & 3 drive trays for 2.5" SSD.

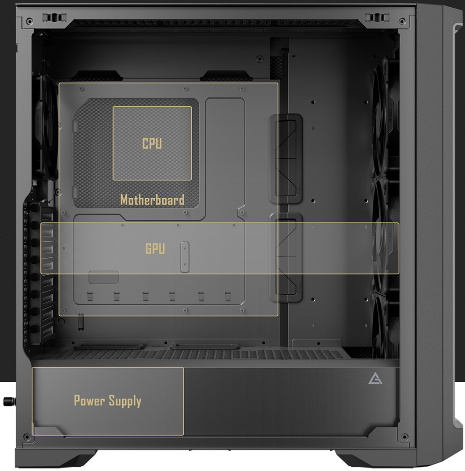

CASE COMPATIBILITY

EXTENSIVE INTERIOR

Motherboard support	***E-ATX(≤ 285 mm), ATX, Micro-ATX, ITX***
CPU cooler max height	***≤ 175 mm***
GPU max length	***≤ 400 mm***
Power Supply max length	***≤ 245 mm (with HDD)*** ***≤ 440 mm (without HDD)***

SPECIFICATION

Main Spec

Motherboard Support	E-ATX(Up to 285 mm), ATX, Micro-ATX, ITX
Form Factor	Full Tower
Case Material	Steel, Plastic
Side Window Material	Sound Dampening Side Panel (Both Sides)
I/O Ports	Power, Reset, USB 3.0 x 2, Type-C 10Gbps x 1 Headphone/Mic Combo Jack x 1
Case dimensions (DxWxH)	522 x 230 x 522 mm
Box Dimensions (DxWxH)	595 x 305 x 603 mm

Compatibility & Clearances

CPU Cooler Max Height	≤ 175 mm
GPU Max Length	≤ 400 mm
Power Supply Max Length	≤ 245 mm (with HDD) ≤ 440 mm (without HDD)
Cable Routing Space	≤ 30 mm

Fan Support

Front	120 mm x 3 / 140 mm x 3
Top	120 mm x 3 / 140 mm x 3
Rear	120 mm x 1
Power Supply Shroud	120 mm x 3
Included Fans	140mm Tranquil PWM Silent fans x 3 (in front) 120mm Tranquil PWM Silent fans x 1 (in rear) **Pre-installed Tranquil fan specs vary from the retail version.*

Radiator Support

Front	Up to 420 mm
Top	Up to 360 mm
Rear	Up to 120 mm

Expansion Slots

Standard	8

Drive Bays

2.5"	3
3.5"/2.5" Drive Mounts	2/2

General

Dust Filter	Front, Top, Bottom
Net weight	12.08 kgs
Gross weight	14.35 kgs
Warranty	2 years
UPC#	0-761345-10090-8

antec